

# CPM-100 Generic Asset & PAT Labels Catalogue

1

# Asset Labels - 50 x 24mm

2



ASL1001



ASL1002



ASL1003



ASL1004



ASL1005



ASL1006



ASL1007



ASL1008

**Asset No:**



00001

ASL1009

PROPERTY OF

**\*COMPANY NAME HERE\***

**000001**

**DO NOT REMOVE**

ASL1010

**ASSET NUMBER**

**000001**

**\*COMPANY NAME HERE\***

ASL1011

**Asset No:**

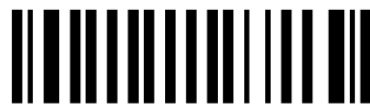

000001

ASL1012

# Asset Labels - 50 x 19mm

4

Asset No

**001**



ASM1001

This asset  
is property of  
\*COMPANY  
NAME\*

001



ASM1002

Asset No

**0001**



ASM1003

This asset  
is property of  
\*COMPANY  
NAME\*

0001



ASM1004

Asset No

**00001**



ASM1005

This asset  
is property of  
\*COMPANY  
NAME\*

00001



ASM1006

Asset No

**000001**



ASM1007

This asset  
is property of  
\*COMPANY  
NAME\*

000001



ASM1008

# Asset Labels - 38 x 19mm

5



AS1001



AS1002



AS1003



AS1004



AS1005

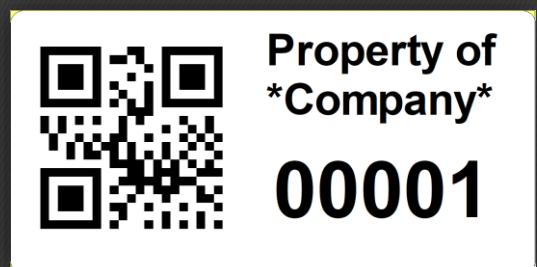

AS1006



AS1007

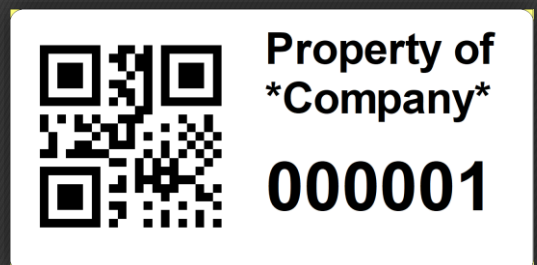

AS1008

# Asset Labels - Double Barcode

50 x 24mm

Single Colour

6



ASDB1001



ASDB1002



ASDB1003



ASDB1004



ASDB1005



ASDB1006



ASDB1007



ASDB1008



ASDB1009



ASDB1010



ASDB1011



ASDB1012

# Asset Labels - Double Barcode

50 x 24mm

Double Colour



ASDB1501



ASDB1502



ASDB1503



ASDB1504



ASDB1505



ASDB1506



ASDB1507



ASDB1508



# Asset Labels - 24 x 24mm



ASQ1001



ASQ1002



ASQ1003



ASQ1004



ASQ1005



ASQ1006



ASQ1007



ASQ1008



ASQ1009



ASQ1010



ASQ1011



ASQ1012



ASQ1013



ASQ1014



ASQ1015



ASQ1016



# PAT Labels

<b>PASSED</b>	Appliance ID:		<b>ELECTRICAL SAFETY TEST</b>
	Test Date:		
	Re-Test Due:		
	Engineer:		

PAT1001

<b>PASSED</b>	Appliance ID:	000001	<b>ELECTRICAL SAFETY TEST</b>
	Test Date:		
	Re-Test Due:		
	Engineer:		

PAT1001-SN

<b>FAILED</b>	Appliance ID:		<b>ELECTRICAL SAFETY TEST</b>
	Test Date:		
	<b>DO NOT USE</b>		
	Engineer:		

PAT1002

<b>FAILED</b>	Appliance ID:	000001	<b>ELECTRICAL SAFETY TEST</b>
	Test Date:		
	<b>DO NOT USE</b>		
	Engineer:		

PAT1002-SN

<b>PASSED</b>	
<b>ELECTRICAL SAFETY TEST</b>	
APPLIANCE I.D:	ENGINEER:
TEST DATE:	RE-TEST DUE:

PAT1003

<b>PASSED</b>	
<b>ELECTRICAL SAFETY TEST</b>	
APPLIANCE I.D:	ENGINEER:
TEST DATE:	RE-TEST DUE:

PAT1003-SN

<b>FAILED</b>	
<b>ELECTRICAL SAFETY TEST</b>	
APPLIANCE ID:	ENGINEER:
TEST DATE:	<b>DO NOT USE</b>

PAT1004

<b>FAILED</b>	
<b>ELECTRICAL SAFETY TEST</b>	
APPLIANCE ID: <b>000001</b>	ENGINEER:
TEST DATE:	<b>DO NOT USE</b>

PAT1004-SN

<b>PASS</b> ELECTRICAL TEST	APPLIANCE NO:
	TEST DATE:
	TESTED BY:
	NEXT TEST DUE:

PAT1005

<b>PASS</b> ELECTRICAL TEST	APPLIANCE NO: <b>000001</b>
	TEST DATE:
	TESTED BY:
	NEXT TEST DUE:

PAT1005-SN

<b>FAILED</b> ELECTRICAL TEST	APPLIANCE NO:
	TEST DATE:
	TESTED BY:
	<b>DO NOT USE</b>

PAT1006

<b>FAILED</b> ELECTRICAL TEST	APPLIANCE NO: <b>000001</b>
	TEST DATE:
	TESTED BY:
	<b>DO NOT USE</b>

PAT1006-SN

<b>PASSED</b>	
<b>ELECTRICAL SAFETY TEST</b>	
APPLIANCE ID:	
ENGINEER:	
TEST DATE:	
RE-TEST DUE:	

PAT1007

<b>PASSED</b>	
<b>ELECTRICAL SAFETY TEST</b>	
APPLIANCE ID: <b>000001</b>	
ENGINEER:	
TEST DATE:	
RE-TEST DUE:	

PAT1007-SN

FAILED

ELECTRICAL SAFETY TEST

APPLIANCE ID:

ENGINEER:

TEST DATE:

DO NOT USE

PAT1008

FAILED

ELECTRICAL SAFETY TEST

APPLIANCE ID:

000001

ENGINEER:

TEST DATE:

DO NOT USE

PAT1008-SN



PASSED

ELECTRICAL SAFETY TEST

APPLIANCE ID:

ENGINEER:

TEST DATE:

RE-TEST DUE:

PASSED

ELECTRICAL SAFETY TEST

APPLIANCE ID:

ENGINEER:

TEST DATE:

RE-TEST DUE:

PAT1009

PASSED

ELECTRICAL SAFETY TEST

APPLIANCE ID:

000001

ENGINEER:

TEST DATE:

RE-TEST DUE:

PASSED

ELECTRICAL SAFETY TEST

APPLIANCE ID:

000001

ENGINEER:

TEST DATE:

RE-TEST DUE:

PAT1009-SN

FAILED

ELECTRICAL SAFETY TEST

APPLIANCE ID:

ENGINEER:

TEST DATE:

DO NOT USE

FAILED

ELECTRICAL SAFETY TEST

APPLIANCE ID:

ENGINEER:

TEST DATE:

DO NOT USE

PAT1010

FAILED

ELECTRICAL SAFETY TEST

APPLIANCE ID:

000001

ENGINEER:

TEST DATE:

DO NOT USE

FAILED

ELECTRICAL SAFETY TEST

APPLIANCE ID:

000001

ENGINEER:

TEST DATE:

DO NOT USE

PAT1010-SN

TEST DATE:

APPLIANCE ID:

ELECTRICAL SAFETY TEST

DO NOT REMOVE

PASSED

DO NOT REMOVE

ELECTRICAL SAFETY TEST

DO NOT REMOVE

TESTED BY:

APPLIANCE ID:

TEST DATE:

NEXT TEST DUE:

PAT1011

TEST DATE:

APPLIANCE ID:

000001

ELECTRICAL SAFETY TEST

DO NOT REMOVE

PASSED

DO NOT REMOVE

ELECTRICAL SAFETY TEST

DO NOT REMOVE

TESTED BY:

APPLIANCE ID:

000001

TEST DATE:

NEXT TEST DUE:

PAT1011-SN

TEST DATE:		DO NOT USE	
APPLANCE ID:		DO NOT REMOVE	
ELECTRICAL SAFETY TEST <b>FAILED</b>			
ELECTRICAL SAFETY TEST <b>DO NOT REMOVE</b>			
TESTED BY:		DO NOT USE	

PAT1012

TEST DATE:		DO NOT USE	
APPLANCE ID:		DO NOT REMOVE	
ELECTRICAL SAFETY TEST <b>FAILED</b>			
ELECTRICAL SAFETY TEST <b>DO NOT REMOVE</b>			
TESTED BY:		DO NOT USE	

PAT1012-SN

TEST DATE:		DO NOT USE	
APPLANCE ID:		DO NOT REMOVE	
ELECTRICAL SAFETY TEST <b>FAILED</b>			
ELECTRICAL SAFETY TEST <b>DO NOT REMOVE</b>			
TESTED BY:		DO NOT USE	

PAT1013

TEST DATE:		DO NOT USE	
APPLANCE ID:		DO NOT REMOVE	
ELECTRICAL SAFETY TEST <b>FAILED</b>			
ELECTRICAL SAFETY TEST <b>DO NOT REMOVE</b>			
TESTED BY:		DO NOT USE	

PAT1013-SN

TEST DATE:		DO NOT USE	
APPLANCE ID:		DO NOT REMOVE	
ELECTRICAL SAFETY TEST <b>FAILED</b>			
ELECTRICAL SAFETY TEST <b>DO NOT REMOVE</b>			
TESTED BY:		DO NOT USE	

PAT1014

TEST DATE:		DO NOT USE	
APPLANCE ID:		DO NOT REMOVE	
ELECTRICAL SAFETY TEST <b>FAILED</b>			
ELECTRICAL SAFETY TEST <b>DO NOT REMOVE</b>			
TESTED BY:		DO NOT USE	

PAT1014-SN

VISUAL INSPECTION

Appliance ID: \_\_\_\_\_

Test Date: \_\_\_\_\_

Re-Test Date: \_\_\_\_\_

Engineer: \_\_\_\_\_

PASS ✓

PAT1015

VISUAL INSPECTION

Appliance ID: 000001

Test Date: \_\_\_\_\_

Re-Test Date: \_\_\_\_\_

Engineer: \_\_\_\_\_

PASS ✓

PAT1015-SN

VISUAL INSPECTION

Appliance ID: \_\_\_\_\_

Test Date: \_\_\_\_\_

Engineer: \_\_\_\_\_

DO NOT USE

FAIL X

PAT1016

VISUAL INSPECTION

Appliance ID: 000001

Test Date: \_\_\_\_\_

Engineer: \_\_\_\_\_

DO NOT USE

FAIL X

PAT1016-SN